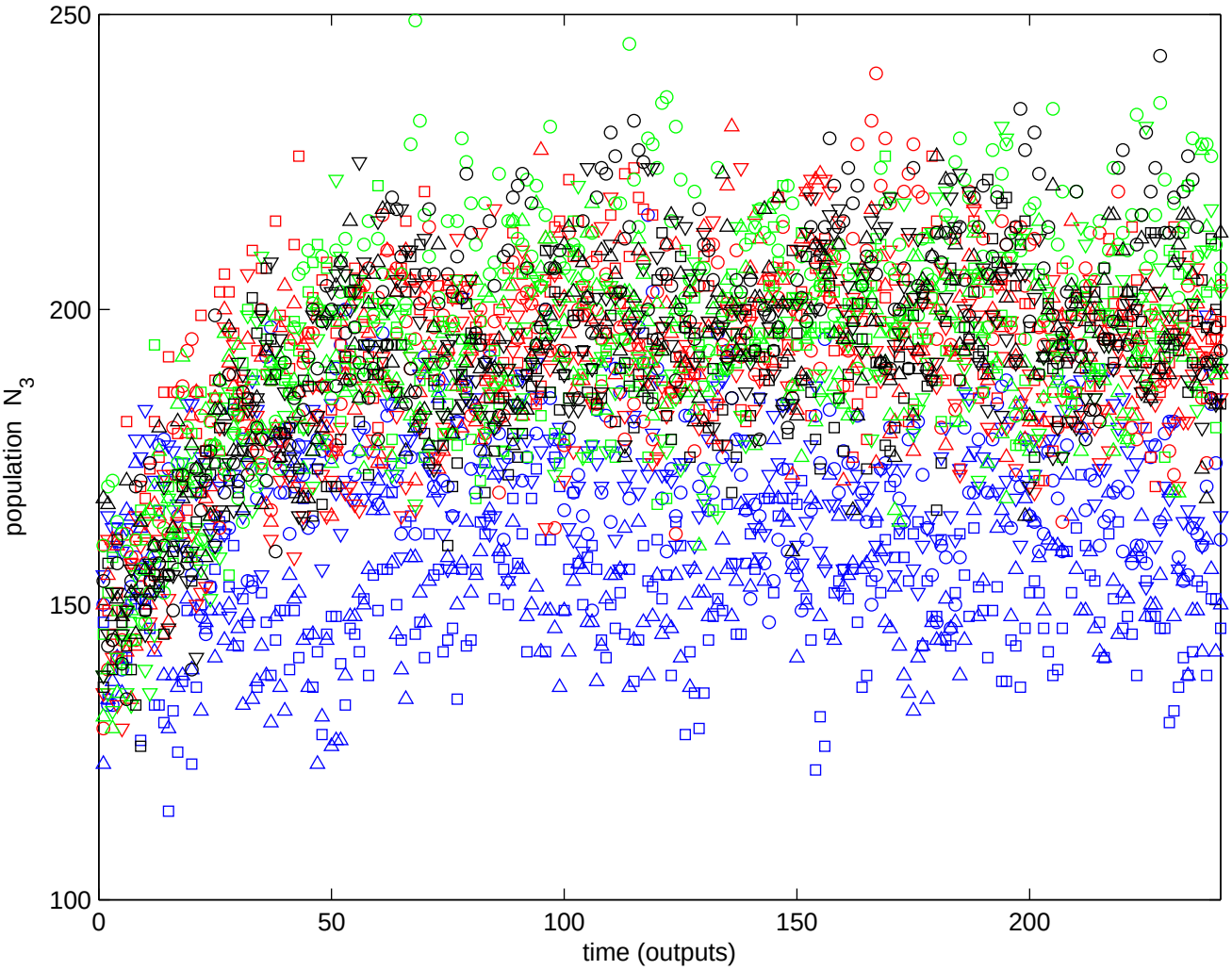
250
200
150
100
0
50
100
150
200
population N_3
time (outputs)