Violin

Fugue on a Telephone Number
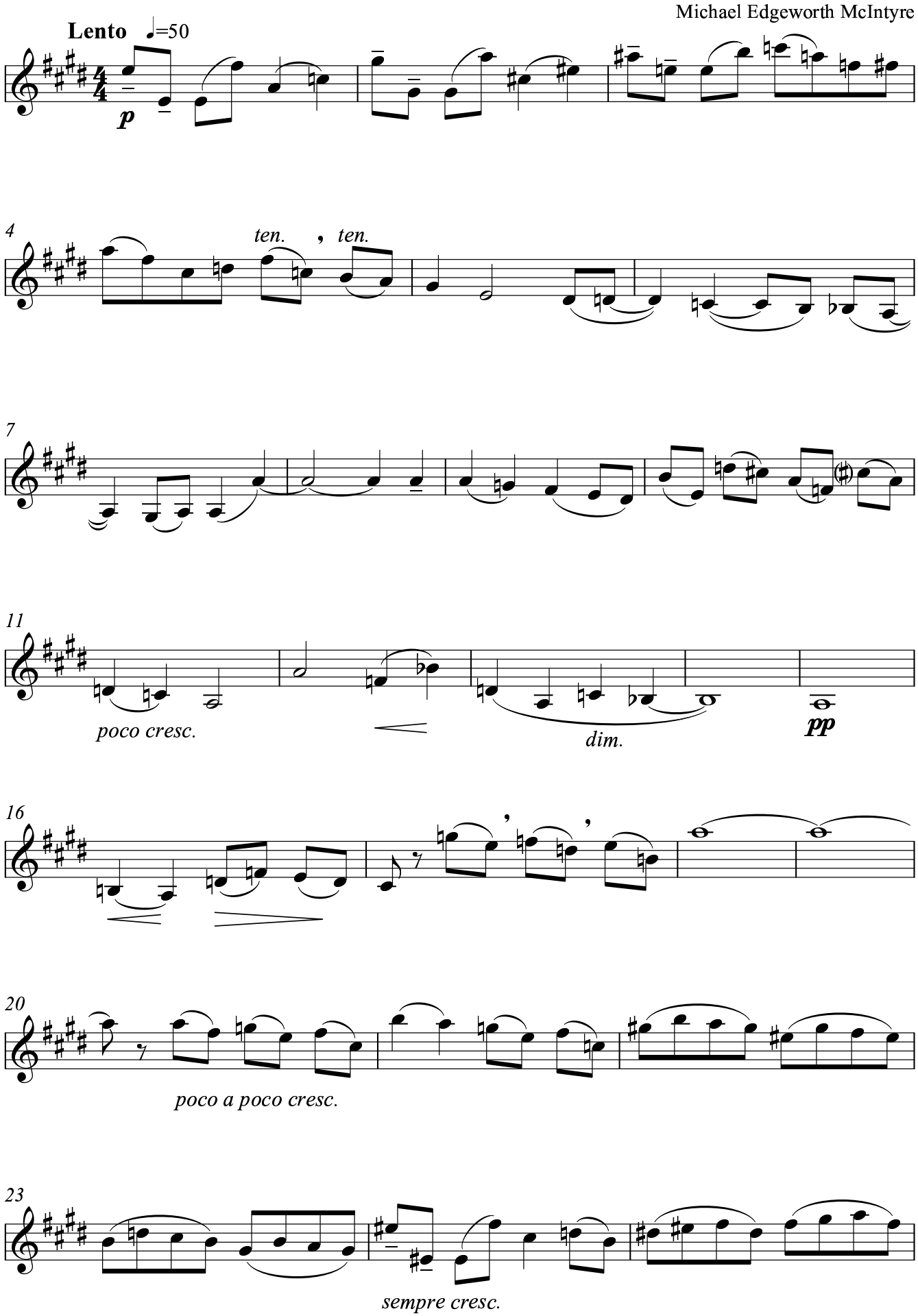
Michael Edgeworth McIntyre